

48th Annual

# MARKET DAYS FESTIVAL

STORRS STREET



EAGLE SQUARE ENTERTAINMENT TANDY'S IDOL



OUTDOOR MOVIE "CLUELESS" FRI 8:30-10PM

HILLS AVE

LOW AVE

DEPOT STREET

PLEASANT STREET EXT



STAFF & PERFORMER PARKING

4 8 12 16 20 2 6 10 14 18 22 24 28 32 36 40 44 48 52 56 64 68 72 76 80 84 88 92 96 100 104 108 62 66 70 74 78 82 86 90 94 98 102 106 110

PHENIX AVE

THE WORKS

112 114 118 122 124 126 128

SIAM ORCHID

138 142 146 150 154 134 136 140 144 148 152 156



SOUTH MAIN STAGE

VENDOR CHECK-IN THUR 6AM-8AM

BUNGEE/CLIMBING WALL

N. MAIN ST

BEER GARDEN 73 VOLUNTEER CHECK-IN

S. MAIN ST

BEER GARDEN 155

CONCORD FOOD COOP

1 5 9 13 17 21 3 7 11 15 19

23 27 35 39 43 45 25 29 37 41

47 51 55 59 63 49 53 57 61

65 67 69 71 75 79 83 87 91 95 99 101 77 81 85 89 93 97

103 107 111 115 119 123 127 131 105 109 113 117 121 125 129

133 135 137 139 141 143 145 147 149 153 151 157

CITY PLAZA

KIDZONE 10AM-8PM

31

LOW SENSORY ZONE DOGGY SPLASHPAD

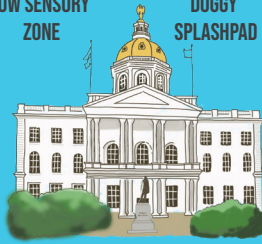

FARMER'S MARKET SAT. 8:30AM-NOON

CAPITOL PLAZA

BICENTENNIAL SQ. HOMEGROWN STAGE

BEER GARDEN 158

BANK OF NH STAGE

Presented by INTOWN CONCORD

Presented by xfinity  
98.3 The Frank WTPL NEWS/TALK 102.7 FM  
105.5 JYY  
93.3 The Wolf  
New Hampshire LIVE FREE VISITNH.GOV

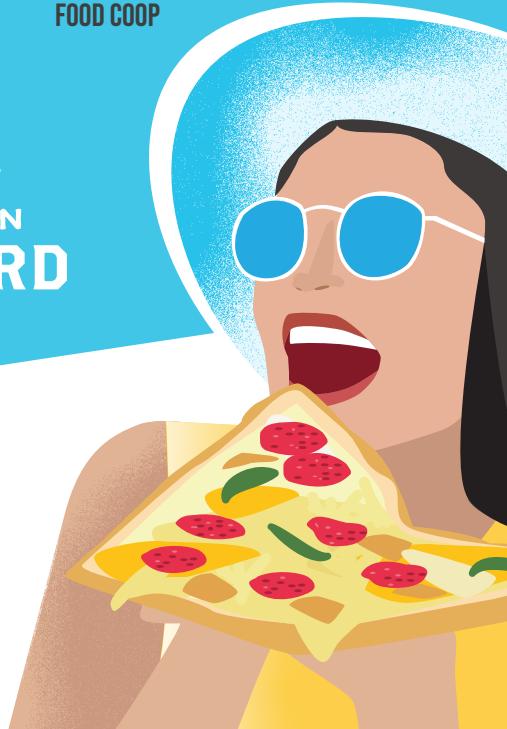

JUN 23-25 | 10am - 10pm  
[www.MarketDaysFestival.com](http://www.MarketDaysFestival.com)

Bold = Sponsor 🍷 = Food Vendor

- 40 Days for Life **C57**
- AAA Northern New England **A7**
- ABC Energy Savings **F126**
- AliCat Jewels **C60**
- Altitude Trampoline Parks **B27**
- American Shawman of Plaistow **D77**
- Amys Crystal Creations **A15**
- Ancient Fire Henna **A11**
- Arnie's Place **C70** 🍷
- Bangor Savings Bank **C76**
- Bank of NH Stage Beer Garden **G155**
- Beeze Tees Screen Printing **A21**
- Best Buddies New Hampshire **C66**
- Big Al's Grill **A9** 🍷
- Binnie Media (Thurs & Fri) **G157**
- Bona Fide **E111**
- Breakthrough Pediatrics **B41**
- Budget Blinds **B38**
- CandleTree Soy Candles **D110**
- Canterbury Kettle Corn **F132** 🍷

- CARE Counseling Services **D96**
- Carolyn's Creamery **G144** 🍷
- CB Wireless **E97**
- CCA Global Food Bazaar presented w/ Concord Multicultural Fest **G153** 🍷
- Celeste Oliva **F127**
- Checkmate Pizza **E101** 🍷
- Chopper's Closet **B48**
- Christ the King Parish **D83**
- Chrome Salon **A2**
- Chubba Wubba's Sweets **D79** 🍷
- City of Concord **F135**
- Col's Kitchen **G149** 🍷
- Color Street **B52**
- Community Action Program **A17**
- Concord Arts Market **F159**
- Concord City Democrats **B50**
- Concord Community Music Sch **B35**
- Concord Fire Department **F135**
- Concord Historical Society **C53**

- Concord Makerspace **C49**
- Concord Monitor **F137**
- Concord Republican City Cmte. **G139**
- Concord Robotics **F131**
- Concord School District **B33**
- Concord VFW Post 1631 **C55**
- Cosh **F121**
- Crisis Center of Central NH **A18**
- DCYF - NH Foster Care Program **B29**
- DeadProof Pizza Co **G138** 🍷
- Dudley's Concessions **G142** 🍷
- Eastern Bank **G136**
- EasyKitchen **F133** 🍷
- Equality Health Center **B24**
- Fabulous Looks **C72**
- Fat and Habitat **E112**
- Friends of Concord Crew **A13**
- Friends of the Concord Rail Trail **D81**
- Friends of the Merrimack Trail **D85**
- Fun Hands-On Learning **D102**
- Gelinas Food Concession **D106** 🍷

- Gina's Greek Foods **D71** 🍷
- Gondwana & Divine Clothing **F117**
- Good News Garage **A4**
- Goodman Group **D67** 🍷
- Granite State Baptist Church **E118**
- Granite State Solar **B42**
- Grappone Automotive Group **F130**
- Hannaford Supermarkets **B39**
- Hilltop Consignment Gallery **D98**
- Hobbys with a Twist **F124**
- Holly's Fried Dough **D104** 🍷
- Homebody **A22**
- Intown Concord Beer Garden **D73**
- Inty Collection #1 **D84**
- Inty Collection #2 **F129**
- Joe Kings **E93**
- JW.org **E95**
- Kingdom Awakening Ministries **A12**
- Kona Ice of New Hampshire **E105** 🍷
- KWC Marketing / Innseason **A8**
- Kyle Brown Performance **C56**

- Lavender Fields **F115**
- LeafFilter North **B32**
- League of Conservation Voters **D89**
- Ledyard National Bank **G148**
- Let the Dough Roll **B43** 🍷
- Lilise Designer Resale **F125**
- Lincoln Financial Group **E120**
- Live Juice **G134** 🍷
- Log Cabin Leather by Jan **G143**
- Long Home Products **B30**
- Low Sensory Zone **B31**
- Lularoe **E99**
- Manchester Transit Authority **A19**
- Marine Corps League **C47**
- Mary Kay **C64**
- Mercy For Animals **B46**
- Merrimack County Democrats **B50**
- Merrimack County Savings Bank **C63**
- Mobile Dealin **G146**
- NE Army Recruiting Battalion **D92**
- NE Healing & Freedom Center **A10**

- Nectar of the Vine **F123** 🍷
- NH Animal Rights League **B40**
- NH Army National Guard **C68**
- NH Federal Credit Union **D91**
- NH Pizza Co **D82** 🍷
- NOBL Beverages **G151** 🍷
- O Steaks and Seafood **G150** 🍷
- One Church Concord **B44**
- One Earth Body Care **D75**
- Orange Leaf Frozen Yogurt **D86** 🍷
- Owens Corning/Lux Renovations **G156**
- Penuche's Beer Garden **G158**
- Penumbra & Concord Handmade **E109**
- Phily's Good Eats **C61** 🍷
- Pitchfork Records **G141**
- Psychic Shop **D100**
- Puppy Love Hot Dogs **D88** 🍷
- Red River Theatres **G152**
- Renewal by Andersen of Boston **A5**
- Revelstoke Coffee **B54** 🍷
- Rimay's Crafts **B37**

- Riverbend Community **B26**
- Rock Candy and More **A14**
- Runa's Crafts **E116**
- Runner's Alley **A16**
- Ryan Cloutier Illustrations **C62**
- Sandi's Concessions **B23** 🍷
- Save the Children **B28**
- Seventh Gen Solar **B36**
- Sheila Lynch **C80**
- Sierra Club **F126**
- Sillie Puffs **D69** 🍷
- Simply Birkenstock **G145**
- Simply Cannoli **E122** 🍷
- Smoothie Bus **C59** 🍷
- Soapery off Main **E107**
- Soldier Solutions **A3**
- Spruce Home and Company **E114**
- Stella and Sol **C51**
- Superior Structures **B34**
- Tea Garden Restaurant **D65** 🍷
- Temple Street Diner **C74** 🍷

- The Bead Sting, Inc **G154**
- The Hotel Concord **G140**
- The Merrimack Company **D87**
- The River Radio (Thurs) **A4**
- The Spicy Shark **F119**
- Thorne's of Concord **A20**
- TJM Custom Designs **B52**
- Twin States Animal Liberation **B46**
- USCellular **A6**
- Vertical Entertainment **B25**
- Viking House **F113**
- Vision Shoppe **E103**
- Walden Mutual Bank **D90**
- WellnessAll Chiropractic **D108**
- Wicked Crafty **C78**
- WNHN-LP, 94.7 FM **D94**
- World of Wool **G147**
- Wyman's of Maine **A1** 🍷
- Xfinity **F128**
- Yankee Farmer's Market **B45** 🍷
- Your Rustic Home **B48**